

10-1-01-4

DRAWING NUMBER

DRAWING NUMBER

DRAWING NUMBER

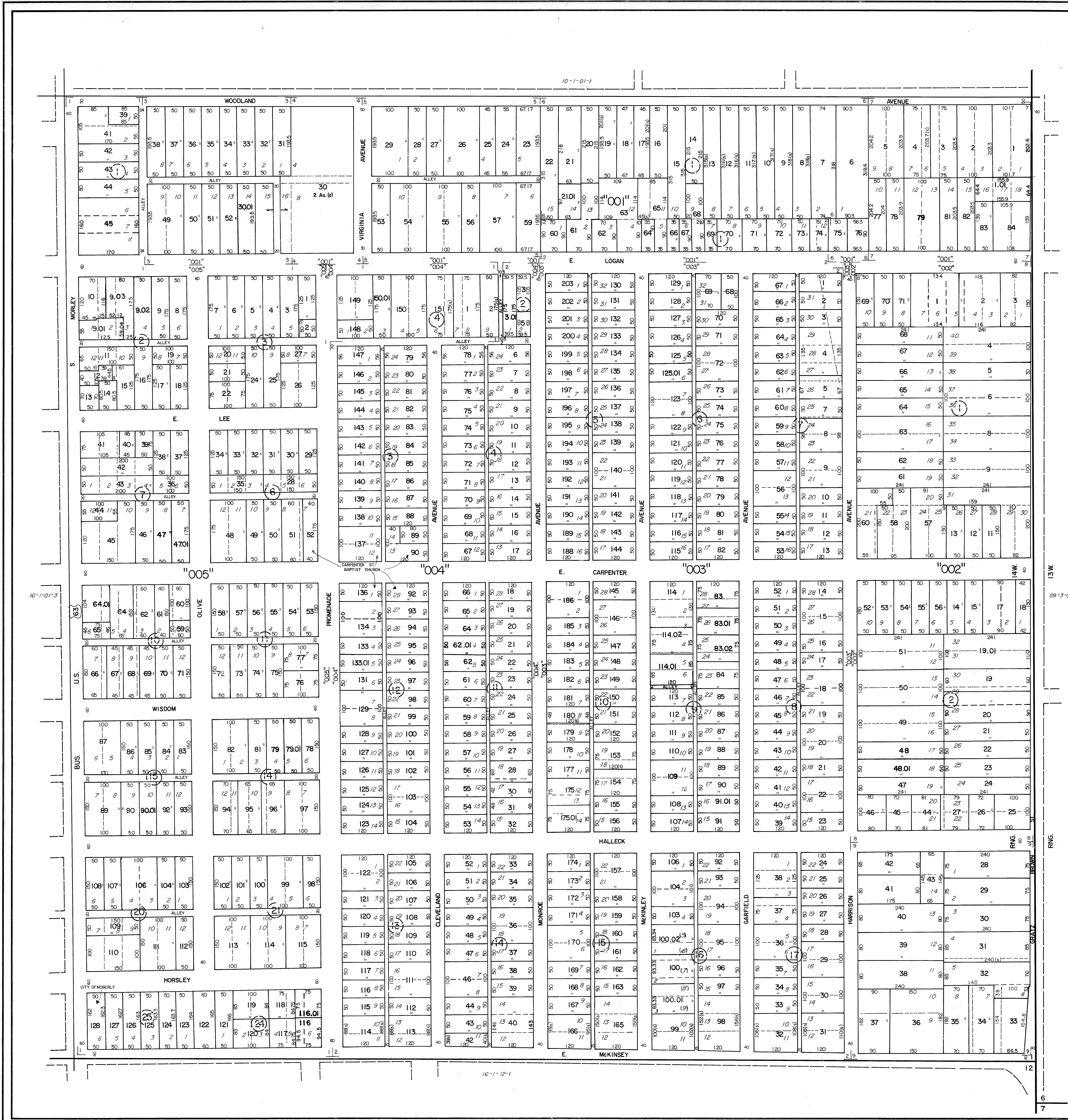

OWNERSHIP MAP
RANDOLPH COUNTY, MISSOURI
 PREPARED UNDER THE DIRECTION OF
STATE TAX COMMISSION OF MISSOURI
 AND
RANDOLPH COUNTY TAX ASSESSOR
 PREPARED BY
ROBINSON AND ASSOCIATES, INC.
 306 OAK AVE., SPRUCE PINE, N.C. 28777

SCALE: 1"=100'
 DATE OF MAP: APRIL 29, 1981
 DATE OF PHOTOGRAPHY: NOV., 1980
 AERIAL PHOTO NO. S.E. 01-54-14

SUBDIVISION INDEX

SUBD. NO.	SUBDIVISION NAME	PLAT BOOK	PAGE
1	WISDOM & ROTHWELL'S ADDITION	8-18-80	5
2	MILLER'S PARK ADDITION	A-80	50
3	A. D. LONG'S SUB-DIV.	A-88	88
4	WILSON'S ADDITION	A-91	91
5	CHISHAM'S SUB-DIV. OF BLK. 2 WILSON ADD.	A-92	92
6	WOODLAND AVENUE SUB-DIV.	R-VI-82	82
7	CRISLER'S ADDITION	R-VI-82	83
8	L. G. BURTON'S ADD.	R-VI-82	44
9	W. C. DUNIVANT ADD.	R-VI-82	117
10	LOTS 1-3 OF PLOTS 8-9, BLK. 16, MILLER'S PARK ADD.	S-3954	1

LEGEND

STATE LINE	AREA (FROM DEED)	10.5Ac.
COUNTY LINE	AREA (CALCULATED)	10.5Ac.(c)
CORPORATION LINE	DIMENSION (FROM DEED)	16.5
DISTRICT LINE	DIMENSION (CALCULATED)	66'(s)
ROAD R/W	SUBDIVISION LOT NUMBER	23
TOWNSHIP & RANGE LINES	PARCEL NUMBER	45
RAILROAD R/W	WATER	
PROPERTY LINE	INTERSTATE HIGHWAY	(S)
LAND HOOK	U.S. HIGHWAY	(S)
SECTION LINE	STATE HIGHWAY	(S)
INTERIOR OR ORIGINAL TRACT LINE	COUNTY HIGHWAY	(S)
BLOCK LIMIT (WHERE APPLICABLE)	ROADS, STREETS, CHURCHES, ETC. BY NAME	2/11
	SECTION CORNERS	11/12

MAP SHEET INDEX

6	5	4	3	2	1
7	8	9	10	11	12
18	17	16	15	14	13
19	20	21	22	23	24
30	29	28	27	26	25
31	32	33	34	35	36

TOWNSHIP LOCATOR

T55N	04	03	02	01
T55N	05	06	07	08
T54N	12	11	10	9
T53N	13	14	15	16

SECTIONS SE. 1/4

TWP. 53. N. RNG. 14. W.

33-10-1-01-4

MAP NUMBER

REVISIONS

DATE	BY	CHANGES OR ADDITIONS